

1st Clarinet in A

2

Les Patineurs

E. Waldteufel

The Skater
Waltz

Andante

④

Nº 3 C

⑤

⑥

Nº 4 D

⑦

1st Clarinet in A

Risoluto

Coda

2nd Clarinet in A.

Les Patineurs

E. Waldteufel

The Skater
Waltz

Andante

4 8

11 I II ①

②

I II D.S. al Fine

sf B

I II

③

I II ④

2.

2nd Clarinet in A.

N^o 3 **C**
p espressivo *cresc*

p *f* *p* *f* *f*

5 6

I II

N^o 4 **D** *amabile*
mf *cresc*

mf *f* *mf* *f* *mf* *f*

7

I II

Fine *mf*

D.S. al Fine

Coda

f *Risoluto*

8

I II

⑨

cresc
f p

⑩

p f

⑪

dim p

⑫ *Grandioso*

ff

⑬

1 2 3 4 5 6 7

1st Horn in F

Les Patineurs

E. Waldteufel

The Skater
Waltz

Andante

Solo

2

1. Horn

♩^{no} 3 *C* 2 *p* *cresce poco a poco*

5 *cresce* *p*

6 *dim* *p* *f*

p I II

♩^{no} 4 *D* *mf* *cresce*

7 *f* *3 fine* *f* *f*

3 1 1 1 I II *D.S. al. Fine*

Coda *Risoluto* *ss* 3

8

I II 9 *p*

cresce *f*

10 *p*

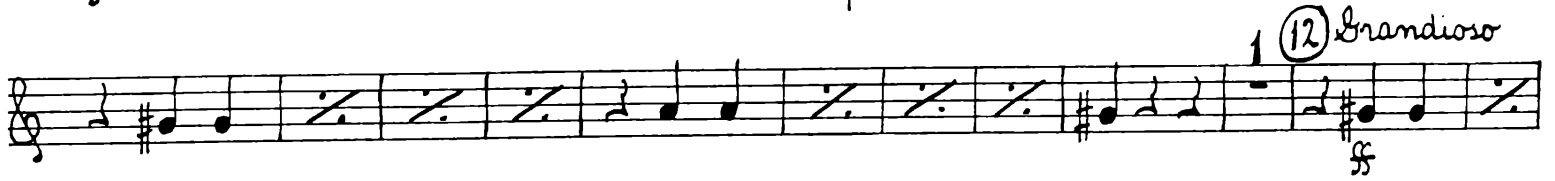
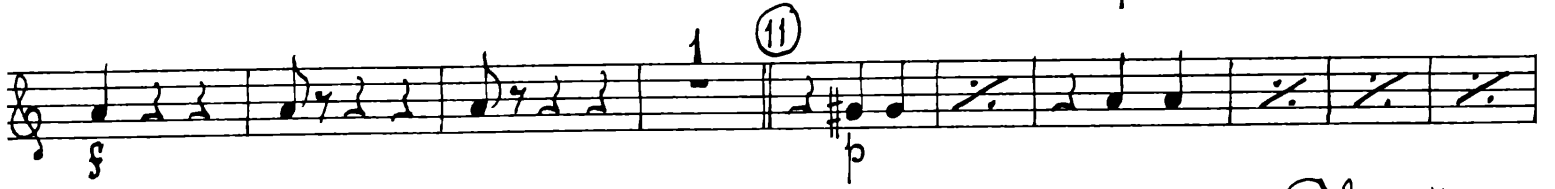
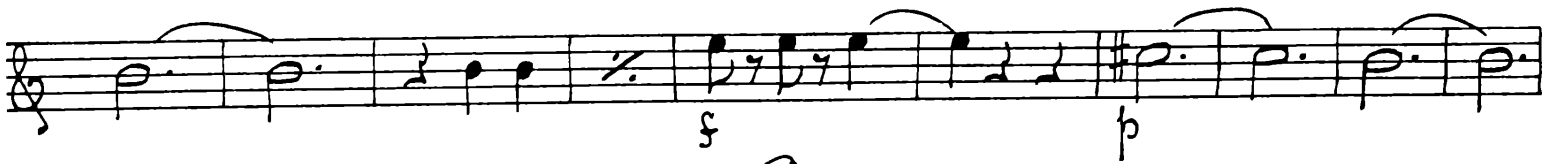

2nd Horn in F

1.

Les Patineurs

E. Waldteufel

The Skater

Waltz

Andante

3rd & 4th Horns in F

2.

Les Patineurs

E. Waldteufel

The Skater Waltz

Andante

1 2 5 3

N^o 1

1 2 3 4 5 6 7 8

I II ①

Fine

cresc dim ②

I II D.S. al. Fine

N^o 2

5

③

④

N^o 3

⑤

cresc

⑥

dim

